

# Plan de situatie Strada Apelor si Potopului

## Scara 1:500

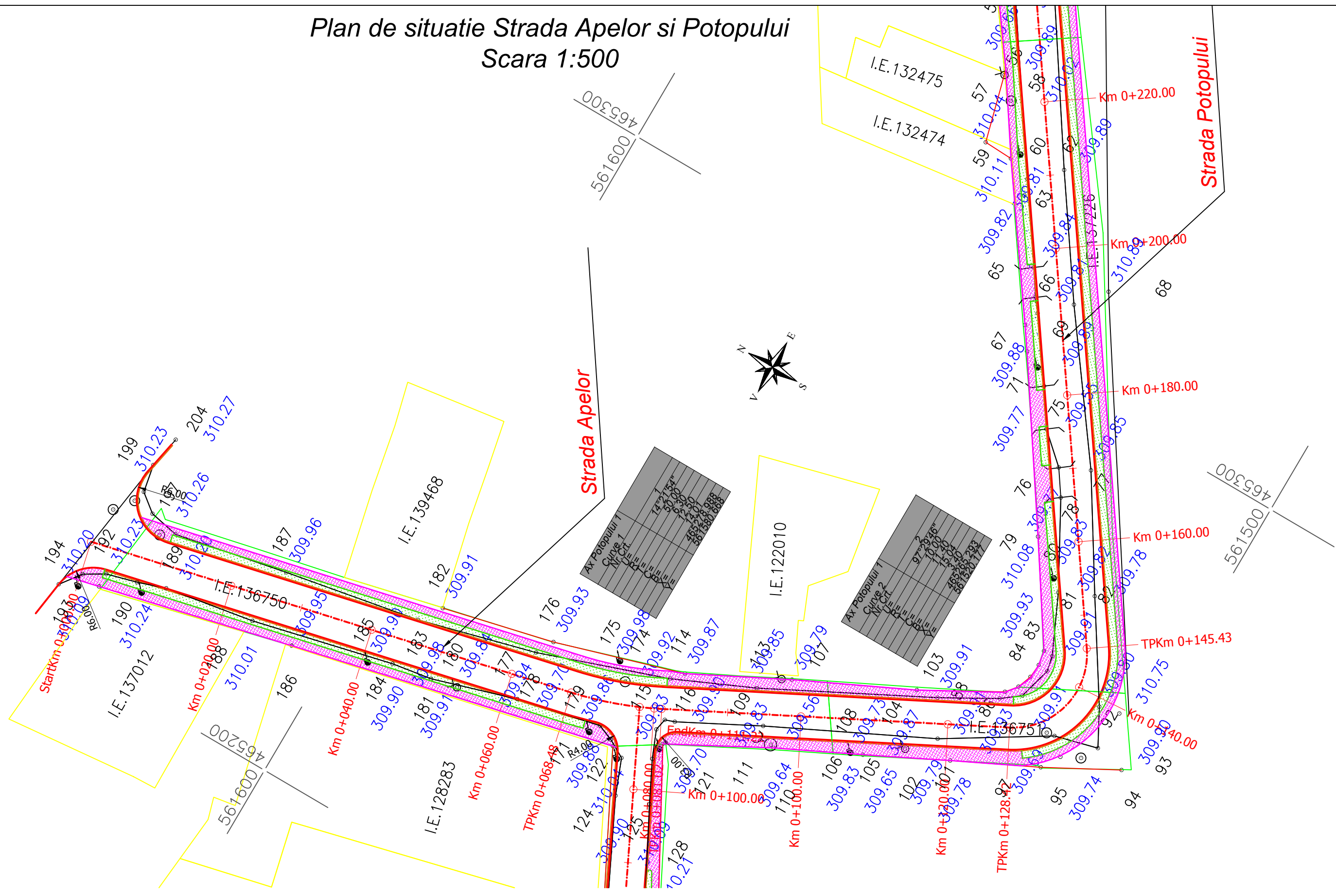

|  |  |   |  |  |  |   |  |
|--|--|---|--|--|--|---|--|
| <b>Proiectant de specialitate:</b><br><b>SC BUJITA M&amp;M CONSTRUCT SRL</b><br>Nr. Reg.Com. J12/2448/2019 ; CU: RO41264450<br>Sediul: Str Lunii nr.1 ap 23, Municipiul Cluj-Napoca, jud. Cluj<br>Tel: +40 742 346 103 |  |   |  | <b>Beneficiar:</b><br>MUNICIPIUL TARGU MURES<br>Municipiul Targu Mures ,P-ta Victoriei nr.3, judet Mures |  | <b>Proiect nr.:</b><br>12-2021                      |  |
| <b>Titlu proiect:</b><br>MODERNIZARE STR. APELOR, POTOPULUI SI COTULUI   |  |   |  | <b>Faza:</b><br>DALI   |  | <b>Planșa nr.:</b><br>11                            |  |
| <b>Specificatie</b><br>SEF PROIECT<br>PROIECTAT<br>DESENAT   |  | <b>Nume</b><br>ing. BUJITA Mircea<br>ing. BUJITA Mircea<br>ing. BUJITA Mircea |  | <b>Semnatura</b><br><br><br>   |  | <b>Scara:</b><br>1:500<br><b>Data:</b><br>SEPT 2021 |  |
| <b>Titlu plansa:</b><br>Plan de situatie   |  |   |  | <b>Proiect nr.:</b><br>12-2021   |  | <b>Faza:</b><br>DALI                                |  |

# Plan de situatie Strada Potopului

## Scara 1:500

Strada Apelor

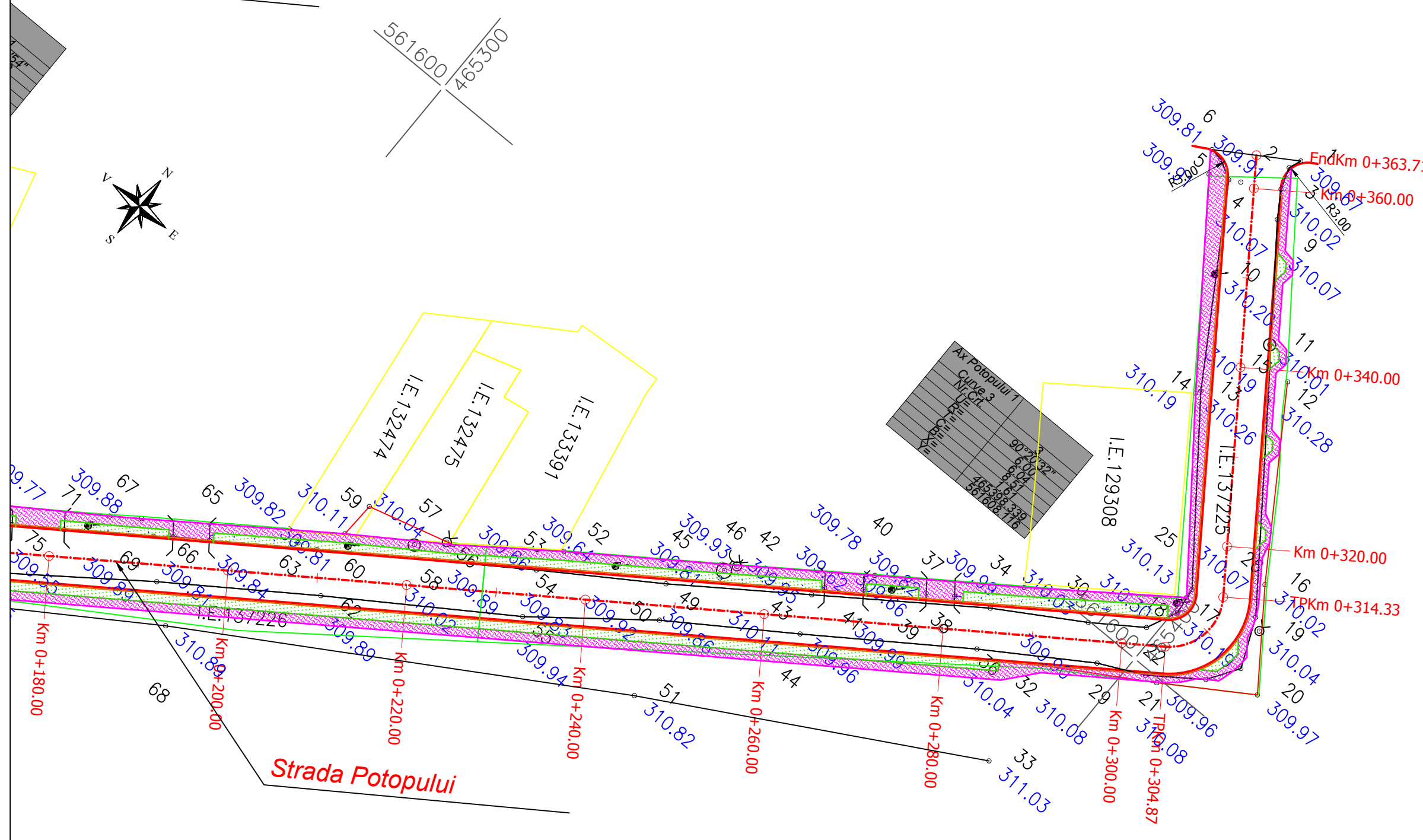
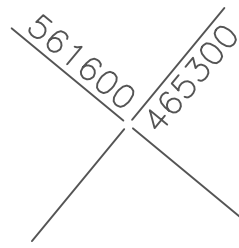

|   |                    |           |  |      |                        |             |                    |  |           |                    |  |         |                    |  |  |  |               |
|---|--------------------|-----------|--|------|------------------------|-------------|--------------------|--|-----------|--------------------|--|---------|--------------------|--|--|--|---------------|
| <b>Proiectant de specialitate:</b><br><b>SC BUJITA M&amp;M CONSTRUCT SRL</b><br>Nr. Reg.Com. J12/2448/2019 ; CU: RO41264450<br>Sediul: Str Lunii nr.1 ap 23, Municipiul Cluj-Napoca, jud. Cluj<br>Tel: +40 742 346 103  |                    |           | <b>Beneficiar:</b><br>MUNICIPIUL TARGU MURES<br>Municipiul Targu Mures, P-ta Victoriei nr.3, judet Mures |      | Proiect nr:<br>12-2021 |             |                    |  |           |                    |  |         |                    |  |  |  |               |
| <table border="1" style="width: 100%; border-collapse: collapse;"> <tr> <td style="width: 20%; padding: 2px;">Specificatie</td> <td style="width: 40%; padding: 2px;">Nume</td> <td style="width: 40%; padding: 2px;">Semnatura</td> </tr> <tr> <td style="padding: 2px;">SEF PROIECT</td> <td style="padding: 2px;">ing. BUJITA Mircea</td> <td style="padding: 2px;"></td> </tr> <tr> <td style="padding: 2px;">PROIECTAT</td> <td style="padding: 2px;">ing. BUJITA Mircea</td> <td style="padding: 2px;"></td> </tr> <tr> <td style="padding: 2px;">DESENAT</td> <td style="padding: 2px;">ing. BUJITA Mircea</td> <td style="padding: 2px;"></td> </tr> </table> |                    |           | Specificatie   | Nume | Semnatura              | SEF PROIECT | ing. BUJITA Mircea |  | PROIECTAT | ing. BUJITA Mircea |  | DESENAT | ing. BUJITA Mircea |  | <b>Titlu proiect:</b><br>MODERNIZARE STR. APELOR, POTOPULUI SI COTULUI |  | Faza:<br>DALI |
| Specificatie  | Nume               | Semnatura |  |      |                        |             |                    |  |           |                    |  |         |                    |  |  |  |               |
| SEF PROIECT   | ing. BUJITA Mircea |           |  |      |                        |             |                    |  |           |                    |  |         |                    |  |  |  |               |
| PROIECTAT   | ing. BUJITA Mircea |           |  |      |                        |             |                    |  |           |                    |  |         |                    |  |  |  |               |
| DESENAT   | ing. BUJITA Mircea |           |  |      |                        |             |                    |  |           |                    |  |         |                    |  |  |  |               |
| Scara:<br>1:500   |                    |           | <b>Titlu plansa:</b><br>Plan de situatie   |      | Plansa nr:<br>12       |             |                    |  |           |                    |  |         |                    |  |  |  |               |
| Data:<br>SEPT 2021  |                    |           |  |      |                        |             |                    |  |           |                    |  |         |                    |  |  |  |               |

# Plan de situatie Strada Cotului

## Scara 1:500

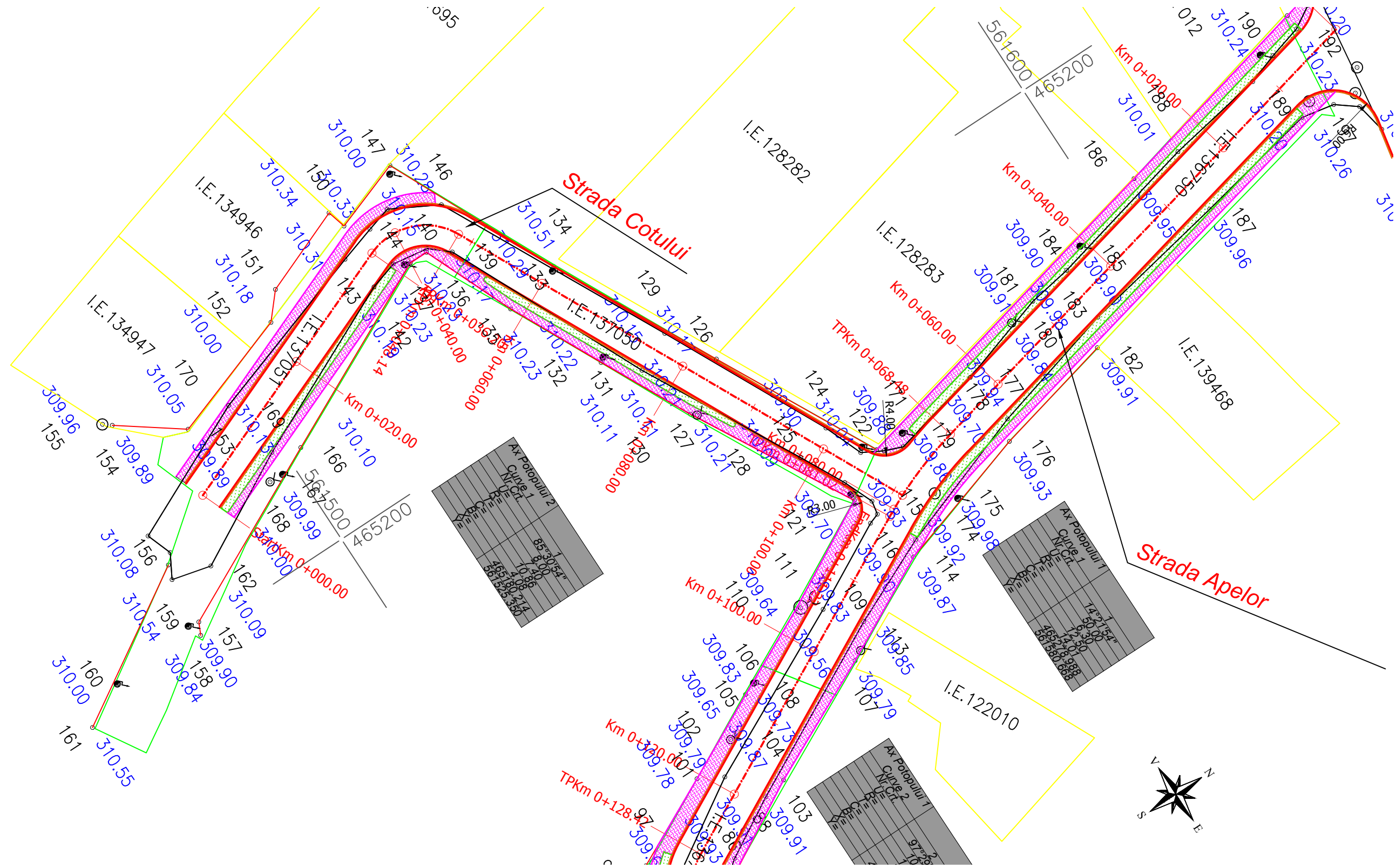

| Ax Potopului 2 |            |
|----------------|------------|
| Curve 1        | 85°30'54"  |
| NI/Cr          | 10.40      |
| R              | 465180.314 |
| E              | 561565.350 |

| Ax Potopului 1 |            |
|----------------|------------|
| Curve 1        | 14°37'15"  |
| NI/Cr          | 50.00      |
| R              | 124.30     |
| E              | 465218.988 |
|                | 561560.668 |

| Ax Potopului 1 |            |
|----------------|------------|
| Curve 2        | 97°36'     |
| NI/Cr          | 10.00      |
| R              | 465180.314 |
| E              | 561565.350 |

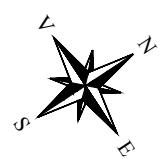

|   |                    |           |   |  |                        |
|---|--------------------|-----------|---|--|------------------------|
| Proiectant de specialitate:<br><b>SC BUJITA M&amp;M CONSTRUCT SRL</b><br>Nr. Reg.Com. J12/2448/2019 ; CU: RO41264450<br>Sediul: Str Lunii nr.1 ap 23, Municipiul Cluj-Napoca, jud. Cluj<br>Tel: +40 742 346 103 |                    |           | Beneficiar:<br>MUNICIPIUL TARGU MURES<br>Municipiul Targu Mures, P-ta Victoriei nr.3, judet Mures |  | Proiect nr:<br>12-2021 |
| Titlu proiect:<br>MODERNIZARE STR. APELOR, POTOPULUI SI COTULUI   |                    |           | Faza:<br>DALI   |  | Faza:                  |
| Titlu plansa:<br>Plan de situatie   |                    |           | Plansa nr:<br>13  |  | Plansa nr:             |
| Specificatie  | Nume               | Semnatura | Scara:<br>1:500   |  |                        |
| SEF PROIECT   | ing. BUJITA Mircea |           | Data:   |  |                        |
| PROIECTAT   | ing. BUJITA Mircea |           | SEPT 2021   |  |                        |
| DESENAT   | ing. BUJITA Mircea |           |   |  |                        |